

# MHD

MAINE HOME + DESIGN

OCTOBER 2022

## COZY TO THE COAST

A REVAMPED FAMILY COMPOUND IN  
SOUTHPORT STAYS TIGHT TO THE LANDSCAPE

### GRAVE MATTERS

HEADSTONES BY COFFIN  
AND DAUGHTER LETTERCUTTERS

### AUTUMN FEVER

THE DEEP, GOLDEN YELLOW THAT  
TAKES CUES FROM FALL FOLIAGE





# MHD

MAINE HOME + DESIGN

207-772-3373  
[mainehomedesign.com](http://mainehomedesign.com)

If whole or part of this article is reproduced online, we ask that  
a link back to MaineHOME+DESIGN be placed. Thank you.



Love.

# Inspiration, right to your door.



**Subscribe**  
207 772 3373  
[themainemag.com/subscribe](http://themainemag.com/subscribe)



CONTRIBUTORS

**COURTNEY ELIZABETH** is a Maine-based, experienced editorial and lifestyle photographer with a passion for well-crafted, curated homes and the design stories they tell. When she's not photographing interiors, you can find her and her family on their little 17-foot Whaler on Casco Bay, island beach hopping and exploring. *Touch Tones*, page 78



**RANDY SMITH** is a senior project designer at Knickerbocker Group with over 14 years of experience. He enjoys all facets of design and construction, especially the collaborative and technical aspects. Smith has always been fascinated with architecture's ability to shape the way we interact with our built environment, both physically and emotionally. In turn, he is always eager to learn and push himself to think outside the box to turn a client's vision into reality. *Scene Stealer*, page 68



As an artist with a passion for interior design, **SAMANTHA PAPPAS** started Samantha S. Pappas Design in 2018. She can be found at home in Yarmouth, Maine, with her husband and two children when not creating purposefully crafted spaces for her clients. *Touch Tones*, page 78



**ALYSSA BIRD** is a New York-based freelance writer and editor with experience covering architecture, interior design, travel, hospitality, and real estate. She has held editorial positions at *Architectural Digest*, *Elle Decor*, *Hamptons Cottages and Gardens*, and *New York Cottages and Gardens*. When she's not writing about dreamy spaces, you can find her tweaking the decor in her Brooklyn apartment, scouring for antiques, or plotting her next visit to Maine. *Scene Stealer*, page 68



**LUCKY PLATT** is a visual artist and children's book author/illustrator. Before committing full-time to her studio and writing practice in 2020, Platt was the program manager for the Maine Crafts Association, supporting and creating opportunities for craft artists statewide. Through MCA she met her husband, wood artist and luthier Jim Macdonald, at Haystack Mountain School of Crafts on Deer Isle. They share a lakeside home and studios in Burnham, Maine, with a dog who is more or less willing to be photographed, and a cat who is not. *Showcase*, page 100



**DARREN SETLOW** is a commercial and architectural photographer living with his wife and two boys on the coast of Maine. He is known for capturing the essential sense of place of interior and architectural spaces with his detailed, careful compositions. Clients include home furnishings catalogs, hotels, architects, designers, builders, magazines from Maine to Charlottesville, and points between and beyond. *Scene Stealer*, page 68



**Jim Godbout**  
PLUMBING & HEATING INC.



**Provencher Fuels**



INNOVATIVE  
PLUMBING & HEATING  
SOLUTIONS FOR THE  
COASTLINE OF MAINE,  
FROM YORK TO FREEPORT





486 Elm St Biddeford, ME  
(207) 283-1200 (207) 284-8068  
[jimgodbout.com](http://jimgodbout.com)  
[provencherfuels.com](http://provencherfuels.com)





# Scene Stealer

In Southport, a family compound gets a much-needed upgrade

BY ALYSSA BIRD

PHOTOGRAPHY BY DARREN SETLOW

STYLING BY PATTY BOONE





**T**earing down a vacation house that has been in one's family for 60 years, even to build a dream home, can be bittersweet. However, the owners of this waterfront property in Southport made sure to honor the site and its history in the process. "My father had the original cabin, an L.C. Andrew kit house, built in 1964," notes the husband, who spent summers there and eventually inherited the property. "The floor plan was extremely cut up as a result of multiple additions, and it would have been impossible to correct." The couple spend weekends in Maine and eventually plan to retire here, so a well-thought-out, highly personalized residence was a must. To conceive their dream home, the couple tapped Knickerbocker Group to handle everything from the architecture to construction to interiors.

The most important change for the Massachusetts-based couple was to take advantage of the various water views the site offers, so architectural designer Randy Smith set out to create a floor plan that stretches as wide as possible, delivering expansive vistas to the living room, sunroom, kitchen, and a fully

insulated three-season room. According to Smith, because the clients had spent so much time on the site in the past, they already had some favorite views that they wanted carried into the new structure. "We love to cook, but the previous kitchen was no larger than a closet, and you couldn't see the water," explains the wife. "It was a lot of fun bouncing around ideas and coming up with a solution." Smith incorporated the original 4,000-square-foot home's foundation into a new 6,000-square-foot two-bedroom residence. "The permit was contingent on using as much of the existing foundation as we could," explains the designer, who had to work around the 75-foot tidal setback regulations. "We were restricted by area and volume, which we came close to maxing out. Laterally, we were allowed to expand up to 50 percent of the water-facing facade of the structure. Aside from that, we had to build away from the water. There was also the existing septic system to work around—which is located close to the building—so envisioning the floor plan was like fitting puzzle pieces together. We simply didn't have as open a palette as you would farther away from the water."

(Opening spread) The owners of this Southport property commissioned Knickerbocker Group to conceive, decorate, and build this 6,000-square-foot two-bedroom residence, which replaced a dated L.C. Andrew kit house from 1964.

An insulated three-season room (above) stays comfortable in cooler weather thanks to a granite-clad fireplace, an accordion door-and-window system, and retractable screens. A grand mahogany staircase featuring a custom stair runner designed through Bradford's Rug Gallery (opposite) leads to the second floor, which includes a vaulted entertainment space with a television and wet bar.

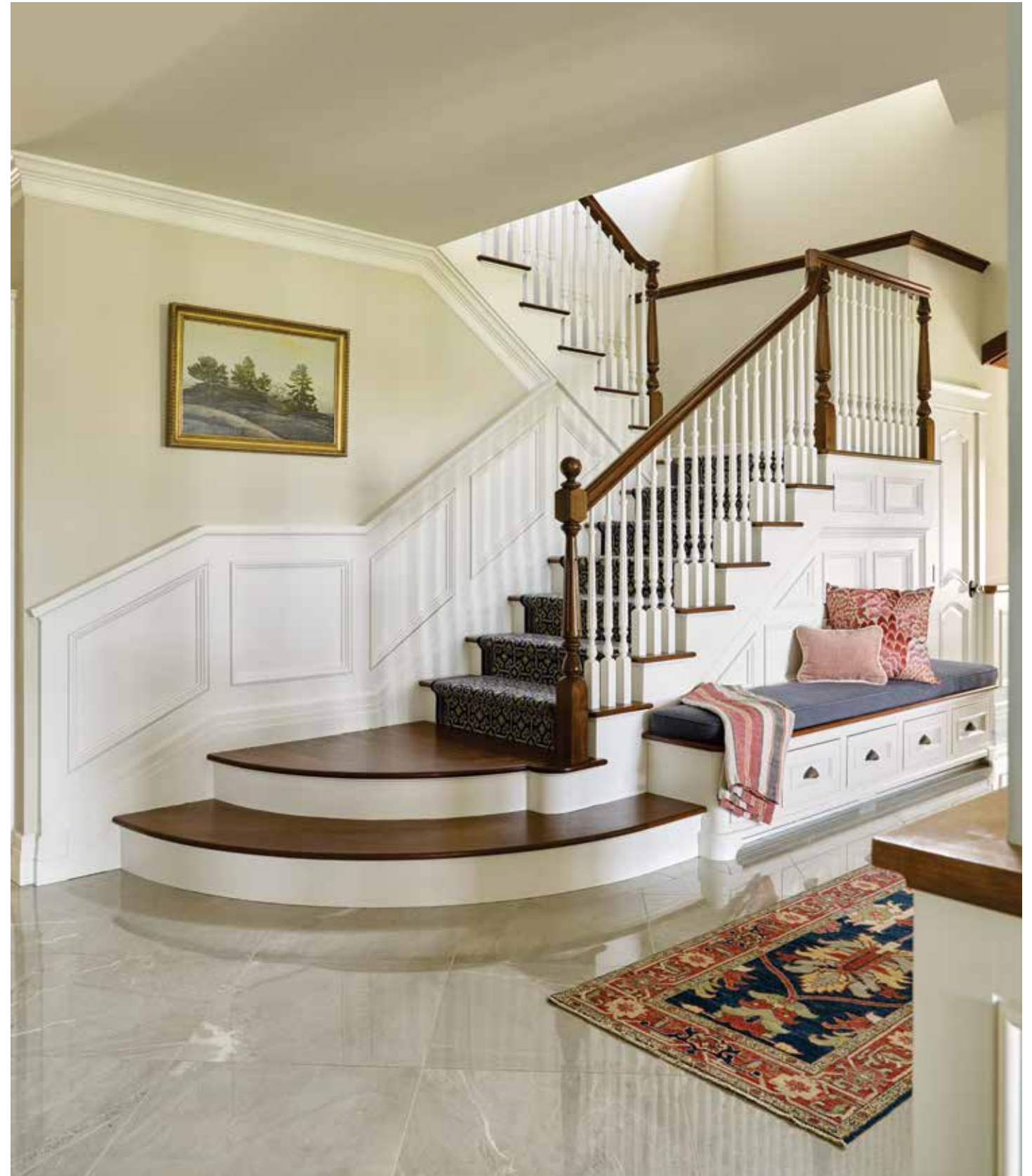





Still, Smith worked with the homeowners so they wouldn't need to sacrifice their major goals for the home, which they hoped would be a traditional-style residence that feels tight to the landscape. "We went out into the middle of the bay, took photos of the house, and then superimposed pictures of the model to make sure they were comfortable with the elevation," explains Smith. "It was important to the clients that the house not look or feel monstrous in any way. Our goal was to modernize the traditional New England shingle-style house and incorporate more glazing than the original, which was very dark." At the same time, it was critical that this new building make sense with the remaining guest cottage, a two-bedroom cabin with a kitchen and living area dubbed "the Popover" by the husband's father, who built it as a place for his "pop" to stay overnight. These days, the

Popover is used by guests as well as the couple's three grown children. "There's a harmony with the existing guest cottage," says Smith. "We tried to pay homage to how the family had historically interacted with the site."

Inside, the objective is for the home to operate just as well for entertaining as it does when the couple is alone. In addition to a formal living room, there's a sunroom, an entertainment area on the second floor with a wet bar and television, a wine cellar, and a three-season porch that serves as a more informal living area. During the summer, the porch's folding doors and windows can be opened up and screened off, while a fire-place transforms the space into a cozy nook during cooler months. "The sunroom and the formal living room capture different moods and accommodate different activities," explains Smith. Also on the main level is the primary

The three-season room (opposite) features whitewashed red cedar and honed-porcelain tile flooring; the swivel chairs and the cocktail table were sourced through COVE by Knickerbocker Group.

The property's original two-bedroom guest cabin (above) dubbed "the Popover" is still used by guests as well as the owners' three children.





suite, as aging in place was another goal that the homeowners asked Smith to address. Because the clients collect artwork, mostly by New England artists, the architectural designer paid special attention to partitioning and lighting. “We didn’t design around the art per se, but we did make sure to have ample wall space,” he says. Smith also took into account the couple’s affinity for boating, incorporating mahogany and cherry woodwork that recalls a nautical aesthetic. There’s even a barrel-shaped mahogany ceiling that welcomes guests in the entry. “There are so many intricate details throughout the home, from the ceiling coffers to the custom cabinetry to the millwork,” says project manager Derek Chapman. “Because the clients were so detail-oriented, mock-ups were made for

everything during the decision phase. And the level of detail grew over the course of the project, becoming more involved as we went on.” Details were certainly a running theme: The entire design team met with the clients every week for three years, exhausting all options to achieve a perfect end result. “We would have ten patches of paint on one wall, analyzing them at different times of the day,” recalls lead interior designer Elena Duralde and interior designer Pascale Plüss-Zehm. In fact, the husband jokes that choosing paint colors was the toughest part. “There are just too many shades of white!” he says with a laugh. Various tones of blue appear throughout the residence, joined by subtle greens and pops of red. The living room feels more

Curtains in a Cowtan and Tout fabric frame the dining room windows (above), while a chandelier from Currey and Company hangs above an antique table and chairs; the rug is from Mougalian Rugs.

(Opposite, clockwise from top) The kitchen has cabinetry painted in Benjamin Moore’s Intense White and Mineral Alloy. As a nod to the homeowners’ affinity for boating, architectural designer Randy Smith conceived a barrel-vaulted ceiling clad in mahogany for the entry. A fish-print wallpaper from Pierre Frey lends a sense of whimsy to a second-floor powder room; the vanity is painted in Benjamin Moore’s Hale Navy.





formal due to its richer blues, while the sunroom—with lighter blues and greens—is much softer and more relaxed, says Duralde. “When you’re in the living room, it’s almost as though you’ve gone back in time. The clients also collect antique furniture and rugs, and we placed many of those pieces in this room, along with some of their artwork depicting nautical scenes. It was critical that we find room to incorporate their antiques, paintings, and sculptures. The majority of the new items we brought in are transitional. We wanted to sprinkle their antiques throughout but take the overall style in a more relaxed direction. It was about marrying the old with the new.” Patterned wallpapers in a few select areas—including a Pierre Frey grasscloth depicting fish—lend a touch of whimsy.

It’s the kitchen, however, that is the hub of the home. “The clients were very detailed about the kitchen layout, specifically about how they wanted to interact with guests in the space as well as how the kitchen relates to other areas of the house,” explains Duralde. “From the kitchen, you have sightlines into multiple rooms, so people can be spread out while still interacting. It’s a fairly open floor plan, with the various spaces on the main floor delineated by architectural features such as columns and archways. The interiors were very much client driven. Our goal as a team was to understand their vision, put our professional spin on it, and make their dream a reality.” **MH+D**

(Clockwise from top left) The primary bedroom features a bed sourced through COVE by Knickerbocker Group, a chandelier from Currey and Company, and a rug from Mougalian Rugs. The materials palette, including the stained eastern white cedar shingles, is in keeping with the traditional New England aesthetic that the clients wanted. More glazing than a typical shingle-style house was employed, however, to make the most of the views and natural light: “We wanted a bright, open interior,” notes architectural designer Randy Smith.

The living room (opposite), which is sheathed in a wall covering by Thibaut, enjoys picture-perfect water views.

ARCHITECT/BUILDER: **KNICKERBOCKER GROUP**  
LOCATION: **SOUTHPORT**

<b>A</b> Garage	<b>D</b> Mudroom	<b>G</b> Owners’ Bedroom	<b>J</b> Kitchen	<b>M</b> Bedrooms	<b>P</b> Bonus Room
<b>B</b> Porches	<b>E</b> Bathrooms	<b>H</b> Offices	<b>K</b> Dining Room	<b>N</b> Mechanical	<b>Q</b> Three Season Room
<b>C</b> Laundry Room	<b>F</b> Owners’ Bathroom	<b>I</b> Living Room	<b>L</b> Sun Room	<b>O</b> Storage	

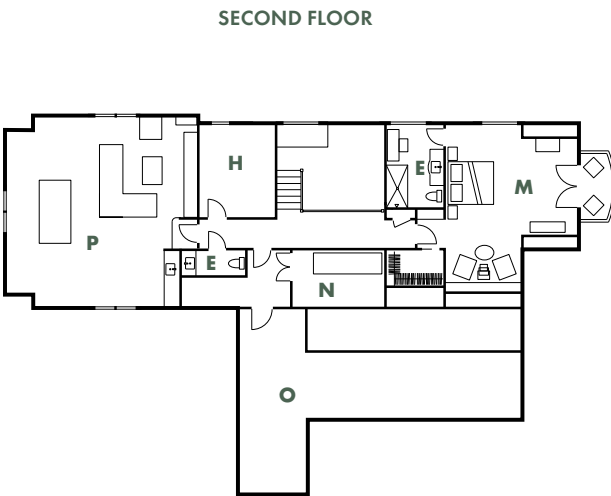
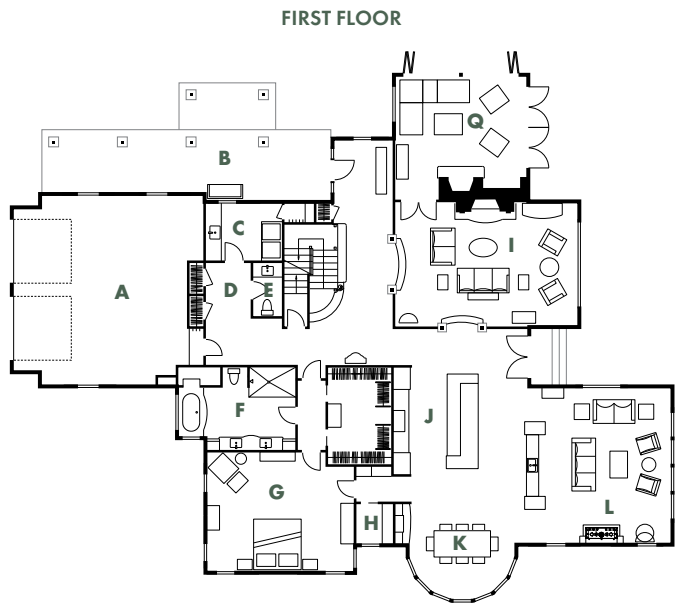

ILLUSTRATION: TIM LOHNES



RESOURCES

FROM SEA TO SHORE  
PAGE 54

**Architect:**  
Ankie Barnes  
Ellen Hatton  
Stefan Hurray  
BarnesVanze Architects  
barnesvanze.com

**Builder:**  
Taylor-Made Builders  
taylormadebuilders.com

**Interior Designer:**  
Lisa Vandenburg  
lisavandenburg.com

**Photo Shoot Stylist:**  
BarnesVanze Architects  
barnesvanze.com

**Appliances:**  
Aga  
agarangeusa.com

**Bathroom Designer:**  
BarnesVanze Architects  
barnesvanze.com

Lisa Vandenburg  
lisavandenburg.com

**Bathroom Fittings:**  
Newport Brass  
newportbrass.com

Signature Hardware  
signaturehardware.com

**Doors:**  
Trustile  
trustile.com

**Engineer:**  
MCC 1200AE  
1200ae.com

**Hardware:**  
Baldwin Hardware  
baldwinhardware.com

**Kitchen Designer:**  
BarnesVanze Architects  
barnesvanze.com

Cabot Woodworking & Design  
Peter Cabot  
617.913.4855

**Kitchen Fittings:**  
Newport Brass  
newportbrass.com

**Landscape Designer:**  
Emma Kelly Landscape  
emmakellylandscape.com

**Lighting:**  
Visual Comfort  
visualcomfort.com

**Millwork:**  
Cabot Woodworking & Design  
617.913.4855

Taylor-Made Builders  
taylormadebuilders.com

**Paint:**  
Benjamin Moore  
benjaminmoore.com

Farrow & Ball  
farrow-ball.com

**Window Manufacturer:**  
Marvin  
marvin.com

**Woodstove:**  
Vermont Castings  
vermontcastings.com

SCENE STEALER  
PAGE 68

**Lead Project Designer:**  
Randy Smith  
Knickerbocker Group  
knickerbockergroup.com

**Architect:**  
Rick Nelson  
Knickerbocker Group  
knickerbockergroup.com

**Builder:**  
Knickerbocker Group  
knickerbockergroup.com

**Interior Designers:**  
Elena Duralde & Pascale Plüss-  
Zehm  
Knickerbocker Group  
knickerbockergroup.com

**Photo Shoot Stylist:**  
Patty Boone  
stylistpattyboone.com

**Project Manager:**  
Derek Chapman  
Knickerbocker Group  
knickerbockergroup.com

**Appliances:**  
Marvel  
marvelrefrigeration.com

Sub-Zero  
subzero-wolf.com

Wolf  
subzero-wolf.com

**Audiovisual:**  
Digital Sky  
digitalsky.us.com

**Bathroom Designer:**  
Elaine Murdoch  
Knickerbocker Group  
knickerbockergroup.com

**Cabinetry:**  
Scott Libby  
Woodworking  
facebook.com/Scott-  
Libby-Woodworking-  
106073982852837

**Carpentry:**  
Chapman Construction/Design  
chap-con.com

**Carpet/Textiles:**  
Bradford's Rug Gallery

bradfordsruggallery.com

Mougalian Rugs  
mougalianrugs.com

**Countertops:**  
Morningstar Stone & Tile  
morningstarmarble.com

**Doors:**  
Captiva  
captivacustom.com

Marvin  
marvin.com

TruStile  
trustile.com

**Drywall:**  
Ebben Piercy Drywall  
& Painting  
207.380.4957

**Electrical:**  
Woods Electric  
207.549.3374

**Engineer:**  
Lincoln/Haney Engineering  
Associates  
William Haney  
structuralengineering  
brunswick.com

**Excavation:**  
Back Meadow Farm  
backmeadowfarm.com

**Flooring:**  
Pendleton Flooring  
207.677.3800

**Furniture:**  
Century Furniture  
centuryfurniture.com

Ebel  
ebelinc.com

Hickory Chair  
hickorychair.com

Highland House  
highlandhousefurniture  
.com

Jessica Charles  
jessicacharles.com

Summer Classics  
summerclassics.com

Taylor King  
taylorking.com

Vanguard Furniture  
vanguardfurniture.com

**Glass:**  
Pen-Bay Glass  
penbayglass.com

**Hardware:**  
Emtek  
emtek.com

House of Antique  
Hardware

houseofantiquehardware  
.com

Rejuvenation  
rejuvenation.com

Restoration Hardware  
rh.com

Schaub  
schaubandcompany.com

Schoolhouse  
schoolhouse.com

Top Knobs  
topknobs.com

Van Dyke's Restorers  
vandykes.com

**HVAC:**  
Yereance & Son Plumbing &  
Heating  
207.563.3484

**Insulation:**  
FoamPRO Mfg.  
foampromfg.com

**Kitchen Designer:**  
Elaine Murdoch  
Knickerbocker Group  
knickerbockergroup.com

**Landscape Designer:**  
Jorgensen Landscaping  
Mark Jorgensen  
207.443.9306

**Landscape Installation:**  
Jorgensen Landscaping  
207.443.9306

**Lighting:**  
Circa Lighting  
circalighting.com

Crystorama  
crystorama.com

Currey & Company  
curreyandcompany.com

Feiss  
build.com/feiss/lighting

Hubbardton Forge  
hubbartonforge.com

Hudson Valley Lighting  
hudsonvalleylighting.hvlgroup.  
com

Julie Neill  
julieneill.com

Monte Carlo  
montecarlofans.com

Rejuvenation  
rejuvenation.com

Shades of Light  
shadesoflight.com

Tech Lighting  
techlighting.com

Vaughan  
vaughandesigns.com

**Masonry:**  
Isaac N. Labbe Masonry  
labbemasonry.com

**Metalwork:**  
Mid-Coast Machine  
Fabrication  
Mike Tomacelli  
207.633.7553

**Millwork:**  
Scott Libby  
Woodworking  
facebook.com/Scott-  
Libby-Woodworking-  
106073982852837

Chapman Construction/Design  
chap-con.com

**Paint:**  
Benjamin Moore  
benjaminmoore.com

**Plumbing:**  
Brizo  
brizo.com

DXV  
dxv.com

Franke  
franke.com

Ginger  
gingerco.com

Kohler  
us.kohler.com

MYSON  
mysoncomfort.com

Native Trails  
nativetrailshome.com

Newport Brass  
newportbrass.com

ProFlo  
profloinc.com

Rohl  
houseofrohl.com

Signature Hardware  
signaturehardware.com

ThermaSol  
thermasol.com

**Roofing:**  
All Seasons Roofing & Construction  
207.547.3775

**Site Work:**  
Back Meadow Farm  
backmeadowfarm.com

**Tile:**  
Old Port Specialty Tile  
oldporttile.com

**Wallpaper:**  
Pierre Frey



18KT yellow gold ring set with one exceptional  
Australian Opal also set with tsavorite garnets,  
diamonds and pearls.

thomas michaels  
designers

A third generation of contemporary  
American jewelry & product design

Eleven Elm Street  
Camden, ME 04843

207-236-2708

THOMASMICHAELS.com





RESOURCES

pierrefrey.com  
Schumacher  
fschumacher.com

Thibaut  
thibautdesign.com

Morris & Co.  
morrisandco.sander  
sondesigngroup.com/wallpa-  
per/

**Window Manufacturer:**  
Marvin  
marvin.com

**Window Supplier:**  
Hammond Lumber Company  
hammondlumber.com

**Window Treatments:**  
Accent on Windows  
accentonwindows.net

Fogler & Ketchum Drapery  
Workroom  
207.729.4275

Graber  
graberblinds.com

Hunter Douglas  
hunterdouglas.com

TOUCH TONES  
PAGE 78

**Builder:**  
MGM Builders  
mgmbuilders.com

**Construction Manager:**  
Taylor Manning  
MGM Builders  
mgmbuilders.com

**Interior Designer:**  
Samantha Pappas  
Samantha S. Pappas Design  
samanthaspappas.com

**Photo Shoot Stylist:**  
Samantha Pappas  
Samantha S. Pappas Design  
samanthaspappas.com

**Photographer:**  
Courtney Elizabeth Media  
courtneyelizabethmedia  
.com

**Artists, Artworks & Gallery Info:**  
Kader Boly  
The Vintage Rug Shop  
thevintagerugshop.com

Sarah Madeira Day  
sarahmadeiraday.com

Laurie Fisher  
lauriefisherstudio.com

Julie Bowers Murphy  
juliebowersmurphy.com

Windy O'Connor  
windyoconnor.com

Christopher David Ryan  
christopherdavidryan  
.com

Lynn Sanders  
Gregg Irby Gallery  
greggirbygallery.com

Dietlind Vander Schaaf  
Portland Art Gallery  
portlandartgallery.com

Laura Lacambra Shubert  
Hillary Whitaker Gallery  
hwhitakergallery.com

Kathy Soles  
The Willard Gallery  
thewillardgallery.com

Josh Young  
Josh Young Design House  
joshyoungdesignhouse  
.com

**Bathroom Designer:**  
Hancock Lumber  
hancocklumber.com

**Bathroom Fixtures:**  
Concretti Designs  
concrettdesigns.com

Ferguson  
ferguson.com

Kohler  
us.kohler.com

Moen  
moen.com

Signature Hardware  
signaturehardware.com

**Cabinetry:**  
Hancock Lumber  
hancocklumber.com

MGM Builders  
mgmbuilders.com

**Carpentry & Millwork:**  
MGM Builders  
mgmbuilders.com

**Countertops:**  
Stone Surface  
stonesurface.net

**Doors:**  
Brosco  
brosco.com

**Drywall:**  
Nilsson Drywall  
nilsson-drywall.business  
.site

**Framing:**  
Hancock Lumber  
hancocklumber.com

**Furniture:**  
Anthropologie  
anthropologie.com

Blu Dot

bludot.com  
Bowen Liu Studio  
bowenliustudio.com

CB2  
cb2.com

Crump & Kwash  
crumpandkwash.com

Dash & Albert  
annieselke.com

Erin Flett  
erinflett.com

Ethnicraft  
ethnicraft.com

Hale Mercantile Co.  
halemercantileco.com

Kidwell Fabrications  
Kyle Kidwell  
kidwellfabrications.com

Loloi  
loloirugs.com

Lostine  
lostine.com

Lulu & Georgia  
luluandgeorgia.com

Maiden Home  
maidenhome.com

McGee & Co  
mcgeeandco.com

Mitchell Gold & Bob Williams  
mgbwhome.com

Nordic Knots  
nordicknots.com

O&G Studio  
oandgstudio.com

Pom Pom at Home  
pompomathome.com

Rejuvenation  
rejuvenation.com

Restoration Hardware  
rh.com

Shoppe Amber Interiors  
shoppe.amberinterior  
design.com

Steele Canvas Basket Corp.  
steelecanvas.com

West Elm  
westelm.com

**Glass:**  
Portland Glass  
portlandglass.com

**Hardware:**  
Hancock Lumber  
hancocklumber.com

Minimaro  
minimaro.de/en/

Rejuvenation  
rejuvenation.com

Schlage  
schlage.com

Schoolhouse  
schoolhouse.com

**Kitchen Designer:**  
Hancock Lumber  
hancocklumber.com

**Kitchen Fixtures:**  
Kohler  
us.kohler.com

Signature Hardware  
signaturehardware.com

Waterstone Faucets  
waterstoneco.com

**Lighting:**  
Allied Maker  
alliedmaker.com

Cedar & Moss  
cedarandmoss.com

Circa Lighting  
circalighting.com

The CopperSmith  
Lighting  
thecoppersmith.net

Gentner Design  
gentnerdesign.com

Le Krazy Horse  
etsy.com/dk-en/shop/  
LeKrazyHorse

Lightology  
lightology.com

Lostine  
lostine.com

O&G Studio  
oandgstudio.com

Rejuvenation  
rejuvenation.com

The Urban Electric Company  
urbanelectric.com

**Masonry:**  
Delgado Stone  
delgadostone.com

Gagne & Son  
gagneandson.com

**Paint:**  
Farrow & Ball  
farrow-ball.com

**Plumbing:**  
Maietta Titus Blaschke  
Plumbing & Heating  
maiettaplumbingandheating.  
com

**Site Work:**  
Les Wilson & Sons

leswilsonandsons.com  
**Tile:**  
Clé  
cletile.com

Zia Tile  
ziatile.com

**Tile Installation:**  
Marbled Oak  
Jon Letourneau  
marbledoak.com

**Wallpaper:**  
Schumacher  
fschumacher.com

**Window Manufacturer:**  
Mathews Brothers  
mathewsbrothers.com

**Window Supplier:**  
Hancock Lumber  
hancocklumber.com

**Window Treatments:**  
Coastal Blinds & Shades  
coastalblindsandshades.com

Restoration Hardware  
rh.com

West Elm  
westelm.com



Maine,  
right to your door.



Subscribe  
207 772 3373  
themainemag.com/subscribe